

PREPARED FOR:
Jim Coddington

PLAT OF SURVEY

-OF-

PATHFINDER SURVEYING, INC.
W2888 KRUEGER ROAD UNIT "D"
LAKE GENEVA, WI 53147
(262) 248-8303

THE EAST 55.00' FEET OF OUTLOT 171, OF THE
ASSESSORS PLAT OF THE VILLAGE OF WALWORTH,
WALWORTH COUNTY, WISCONSIN

HIGH STREET

(49.5' WIDE)

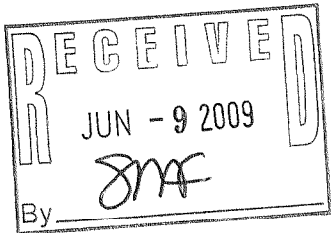
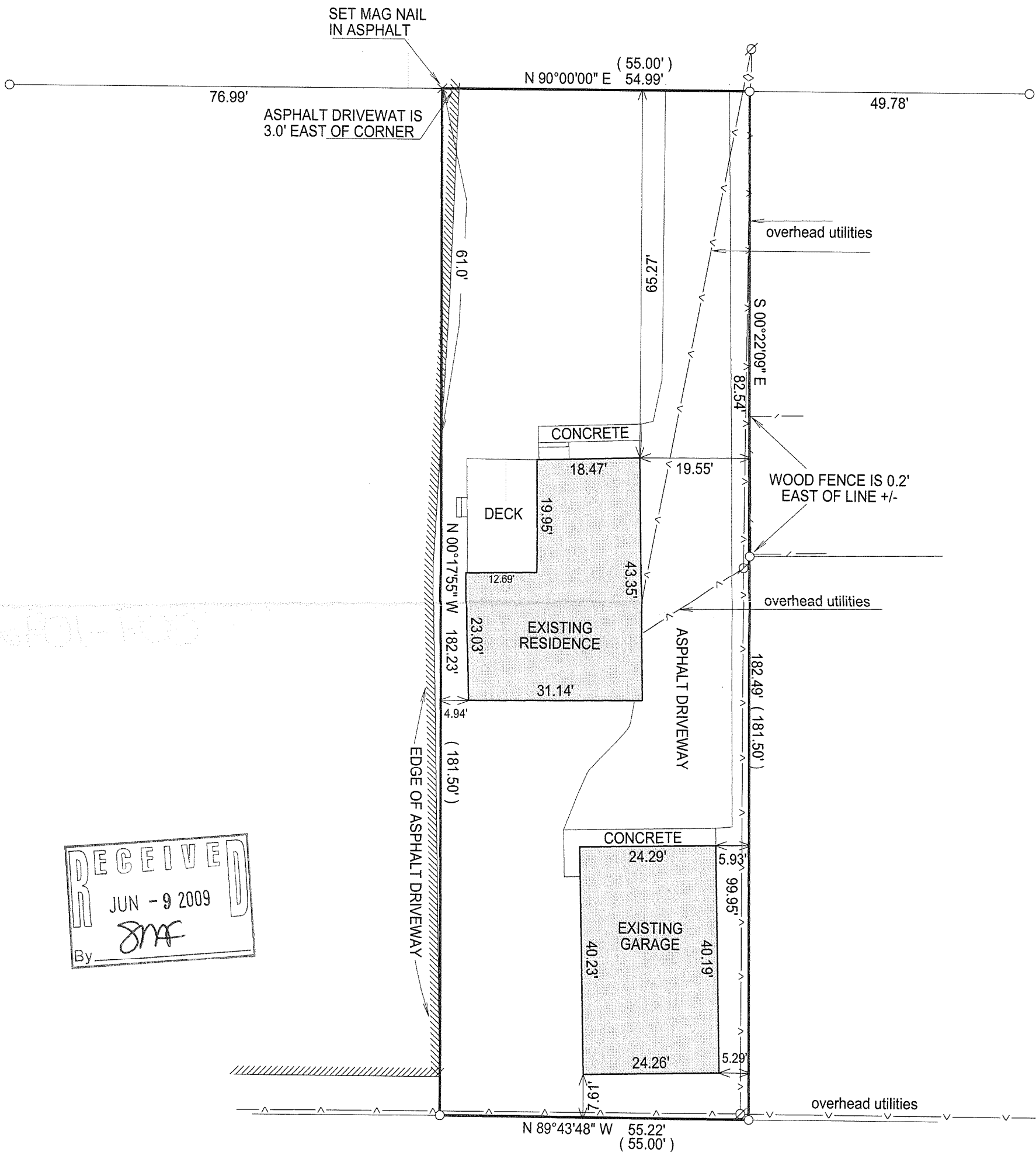

- () = RECORDED AS
- = FOUND IRON BAR
- = FOUND IRON PIPE
- = SET IRON BAR
- = SET IRON PIPE
- ⊗ = UTILITY POLE
- = OVERHEAD WIRES

SCALE: 1" = 20'

JOB #: 09-010

TAX ID #: VWP 00200

NOTE: BASIS OF BEARING IS HIGH STREET ASSUMED EAST-WEST.

COMPARE LEGAL DESCRIPTION ABOVE AND DRAWING WITH DEED. FOR BUILDING RESTRICTIONS AND EASEMENTS NOT SHOWN, REFER TO DEED, ABSTRACT SOURCES AND LOCAL MUNICIPAL CODES. NOTIFY THE SURVEYOR IMMEDIATELY OF ANY DISCREPANCY.

"I hereby certify that the above described property was surveyed under my supervision and that the above map, to the best of my knowledge and belief, is a true representation thereof and shows the size and location of all visible structures, apparent easements and encroachments if any." This survey is made for the present owners of the property, and those who purchase, mortgage, or guarantee the title thereto, within one year from the date hereof.



JEFFREY L. KIMPS S - 2436
Wisconsin Registered Land Surveyor
(original if signed in red)

DATED THE 17th DAY OF FEBRUARY, 2009.

VWP-200

009-1092